Fear Not

Isaiah 41:10

Bodil Morris

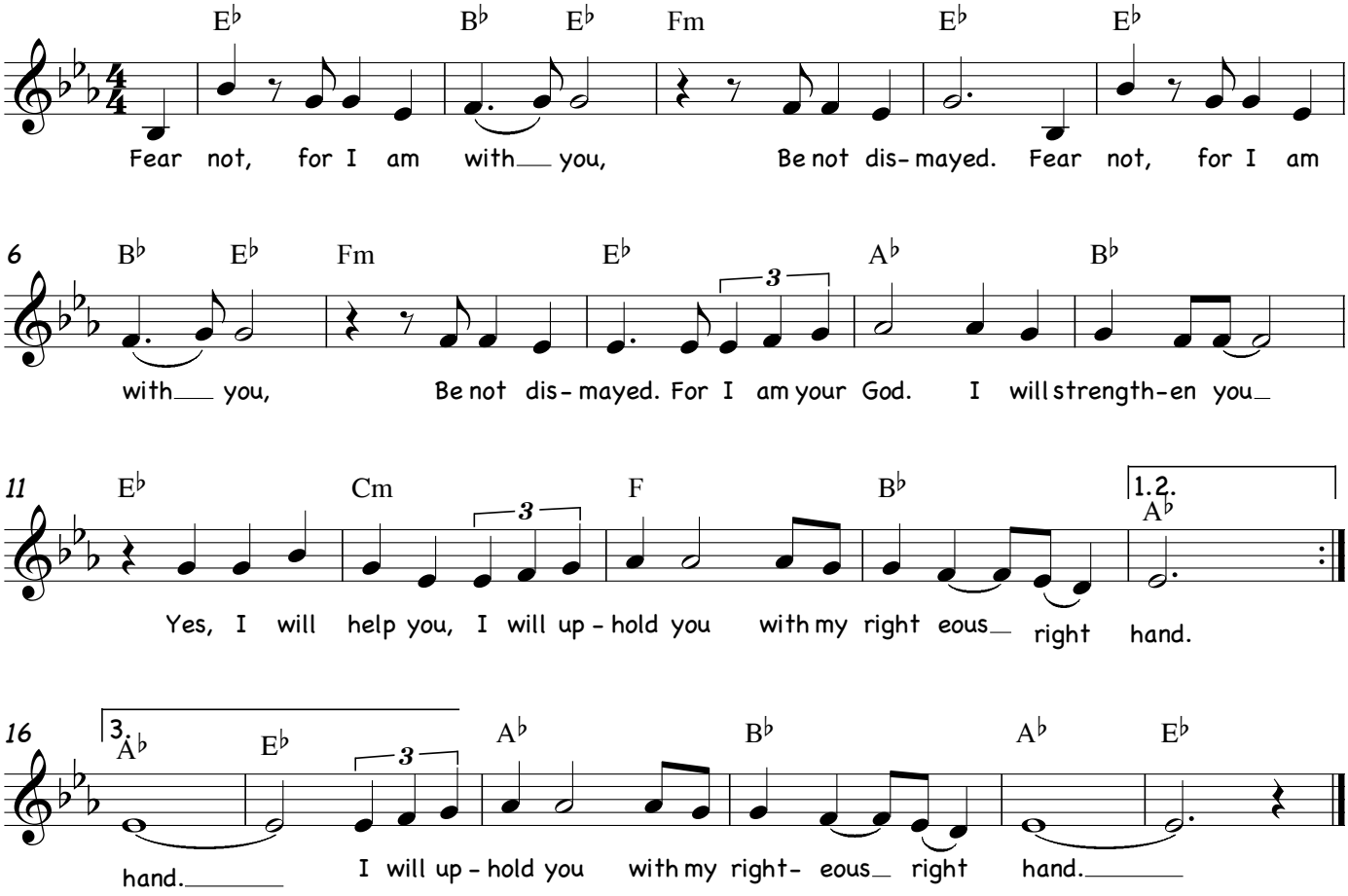

This song is performed in the Key of C major on *Rivers of Living Water.*

Copyright © 1996 Trilogy Scripture Songs, Inc. (www.trilogyscripturesongs.com)
All lyrics NKJV © 1985 Thomas Nelson, Inc.
Transcription by Carol Swinyar