



TREEHOUSE HOSPITAL

CHURCH
Family Worship Activity Book

"TREEHOUSE HOSPITAL"

SEASON 3, EPISODE 2

HEY KIDS!

Before you start this booklet, ask your parent or guardian to read to you the episode questions on page 11 and go through the Discovery Bible Reading activity. This will give you the information and clues you need to finish the puzzles and activities.

Episode summary

- In this episode, Sefa and Marica surprise the kids with their very own treehouse. They encourage them to invite their friends and do something good together. Jono and Salome decide to start a "toy hospital", and their friends start bringing old toys to be fixed. One night, a thunderstorm destroys the treehouse. Salome and Jono are devastated and think the hospital is ruined, only to find their friends setting up the hospital on their front lawn. They learn that you don't need a building to do good things; you need community.

Bible lesson

- Just like Jono and Salome thought that their toy hospital needed a building to function, we often believe the same about church. In reality, the true definition of "church" isn't a building, but a group of people. While they might gather in a church building, they could also meet at home, on the internet, or in the community. Church is about working together for God.

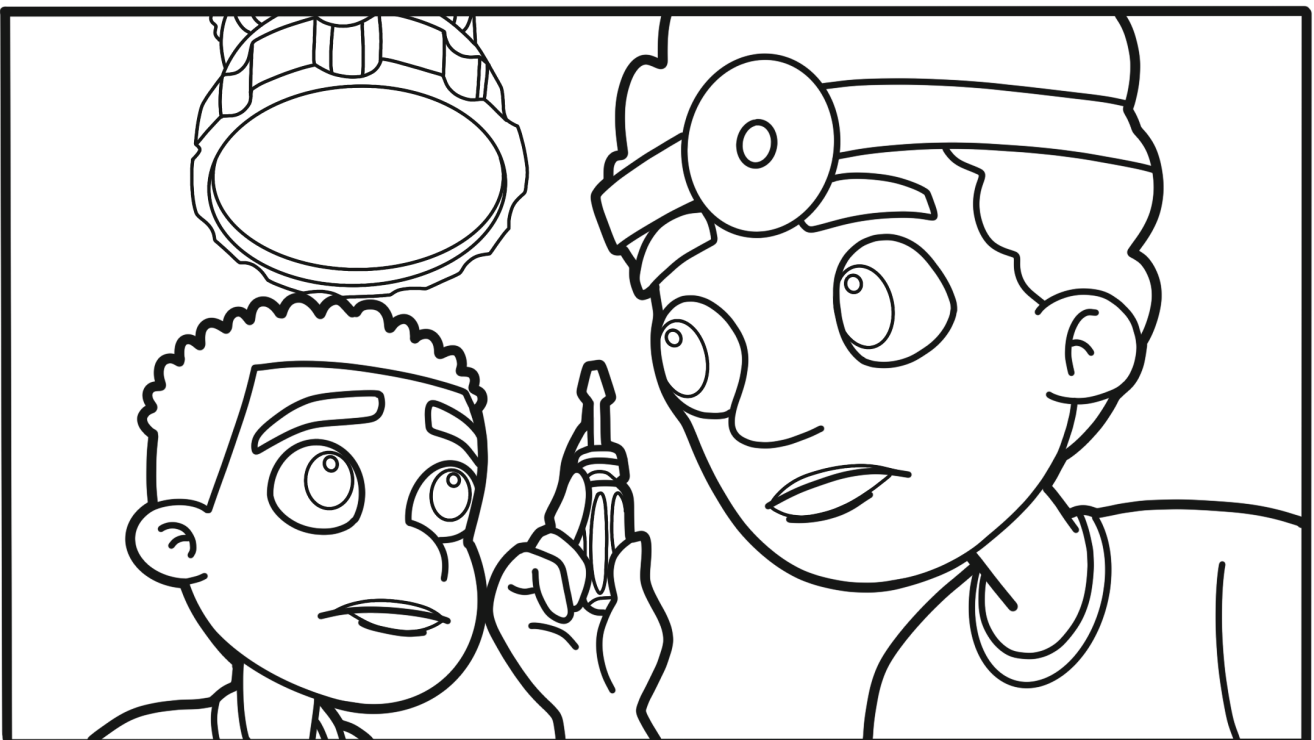

WORD SEARCH PUZZLE

Can you find the words from the episode and the Bible in the puzzle below?

Words are hidden → ↓ and ↘

C M B S X I M C C N J G L L V B C V
 O C T D A F N B N O E B Q W L U H F
 N Q O R O N E S A Z M I R W V I U I
 T C G M E C C L T T H M G O X L R X
 I W L A M E T T L R T O U H K D C E
 N O O I D U H O I O U E S N B E H D
 U R R T M O N O R F W C R P I O N R
 I S I K O B P I U T Y S T I I T U Y
 T H O X B Y R T T S J N H I E T Y R
 Y I U M R S S F E Y E W Y I O S A S
 P P S Y Y Q W N C D A F I M P N T L
 N S K S V T E A M W O R K T W T E J

Adopted

Batteries

Broken

Build

Church

Climb

Community

Continuity

Doctor

Fellowship

Fixed

Glorious

Hospital

Instruction

Neighbour

Sanctify

Teamwork

Toys

Treehouse

Worship

DID YOU KNOW?

- The Greek word in the Bible for "Church" is "Ekklesia", meaning "a gathering of those summoned".
- Instead of meeting in church buildings, early Christians gathered in groups of 15-20 people in peoples' homes, to informally worship, pray, teach and eat together.

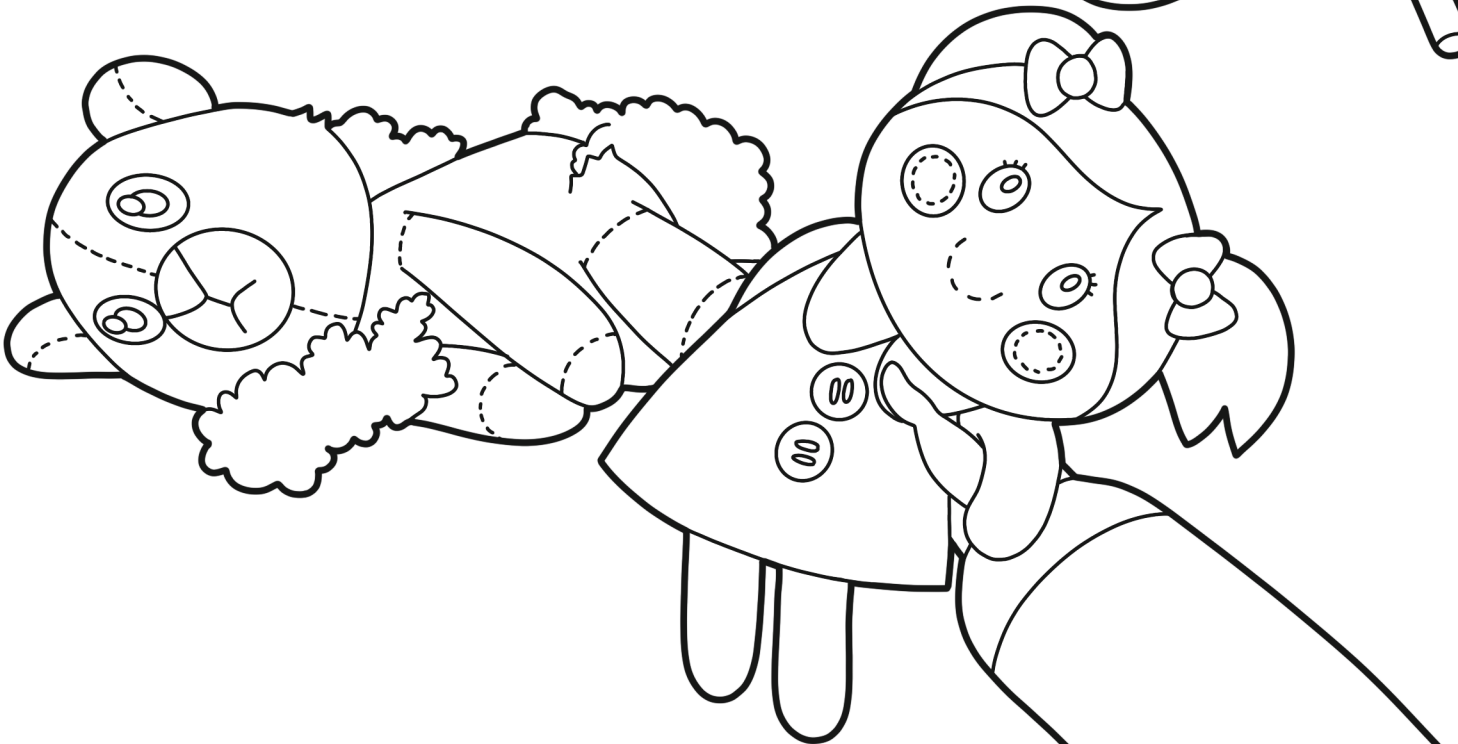
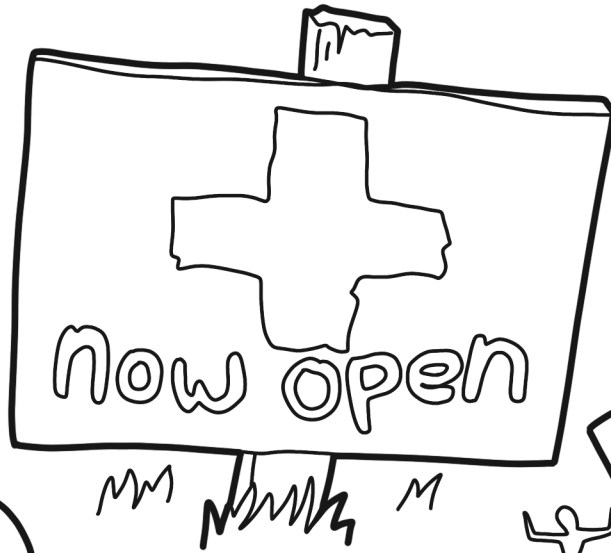

CROSSWORD PUZZLE

Can you fill in all the words?

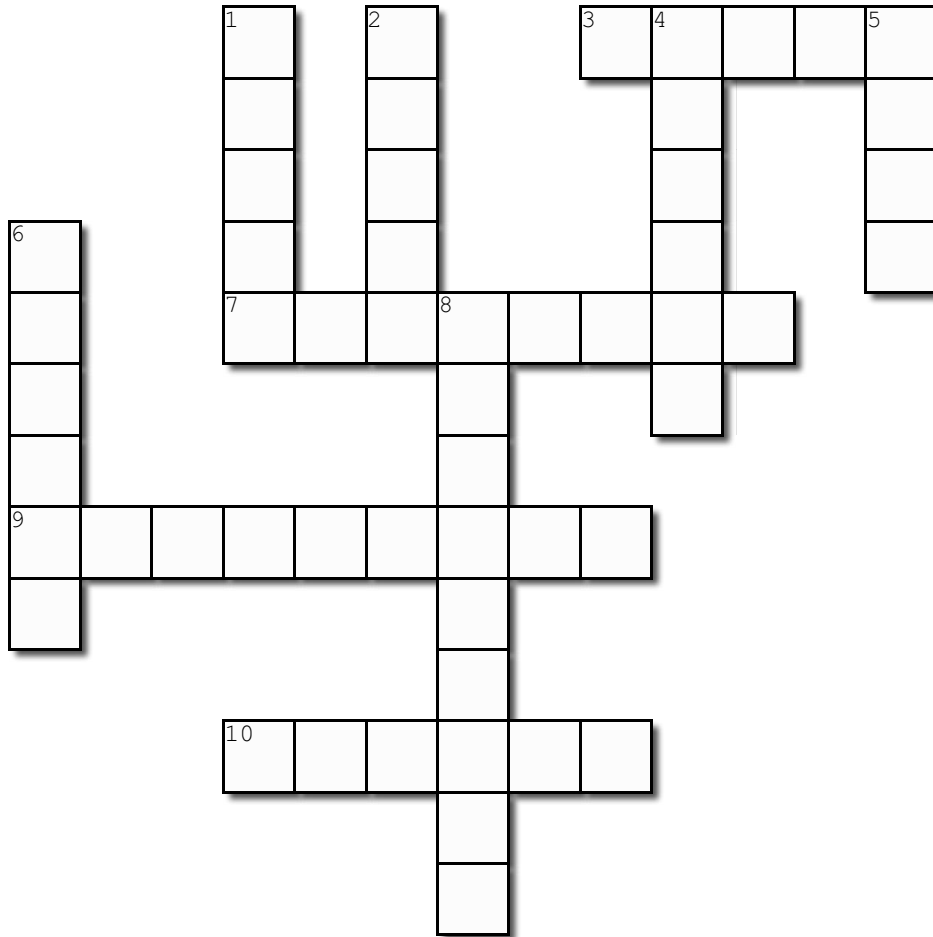

Across

3. At the beginning of the episode, what does Sefa have trouble getting Tuks to do? (5 letters)
7. Sefa says, "You don't need a buliding to make a difference, you just need a bit of _____ and big hearts." (8 letters)
9. What ends up destroying the treehouse? (9 letters)
10. Sefa names his video game console for the kids, the "_____ Hoop 64". (6 letters)

Down

1. Jono complains that Salome is wearing his favourite _____ (5 letters)
2. Who brings in the first patient? (5 letters)
4. What do Salome and Jono originally think the surprise is? (6 letters)
5. What colour does Salome want to paint the walls? (5 letters)
6. As a thank you for building the treehouse, Salome gives Sefa a gift. What is it? (6 letters)
8. What was the first toy that gave Jono the inspiration to open a hospital? (8 letters, 1 space)

Answers: 1. Shirt 2. Costa 3. Sleep 4. Lizard 5. Pink 6. Mobile 7. Teamwork 8. Music Box 9. Lightning 10. Bubble

SPOT THE DIFFERENCE

There are 10 differences between these two images.
Can you find and circle them all?



DOT TO DOT

This teddy needs treatment at the Toy Hospital! Can you diagnose him and help make him better by connecting the dots?

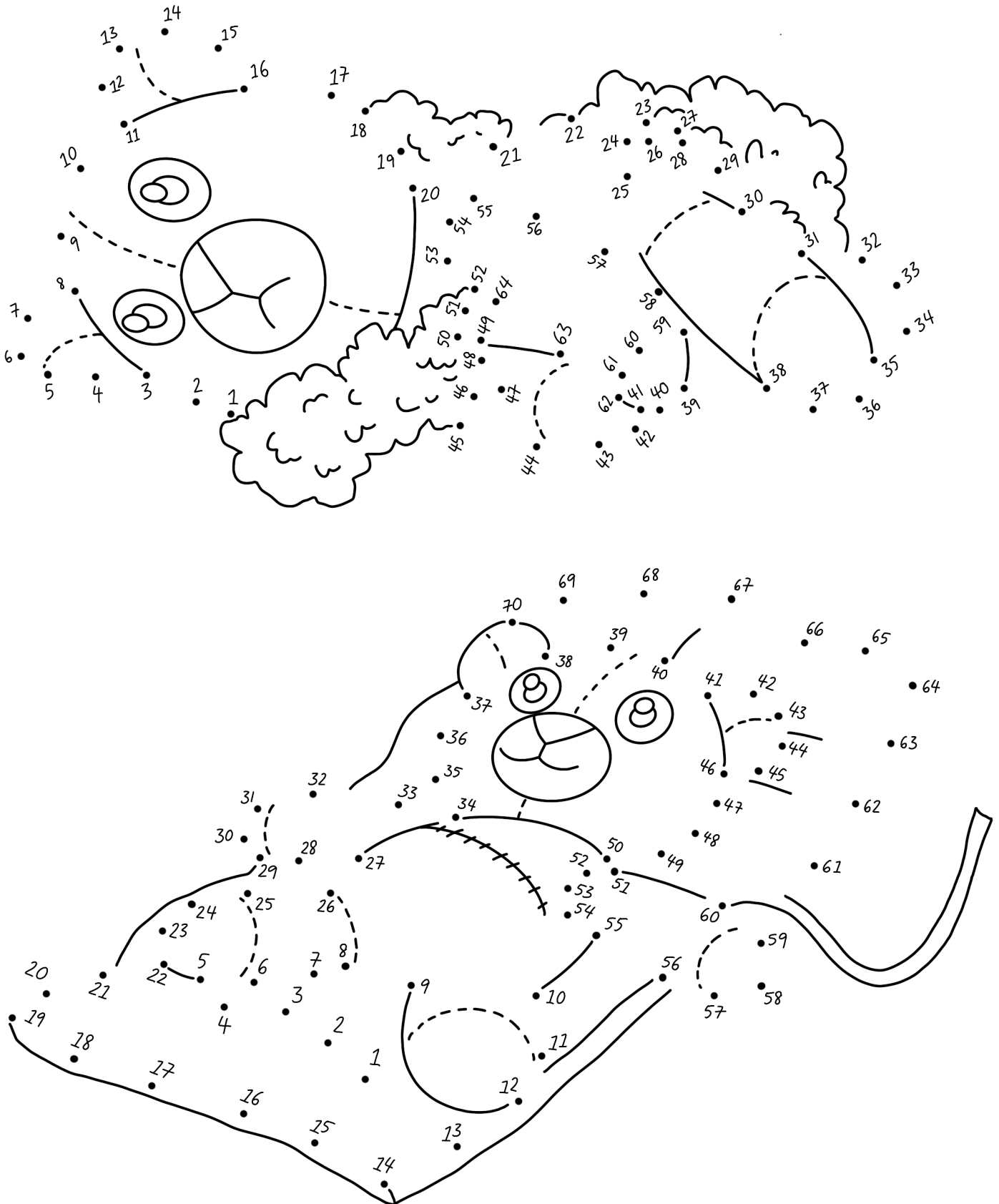

MAZE

Can you help Jono and Jimba find the problem with the toy before it's too late? **Navigate to the centre of the maze to save them in time!**

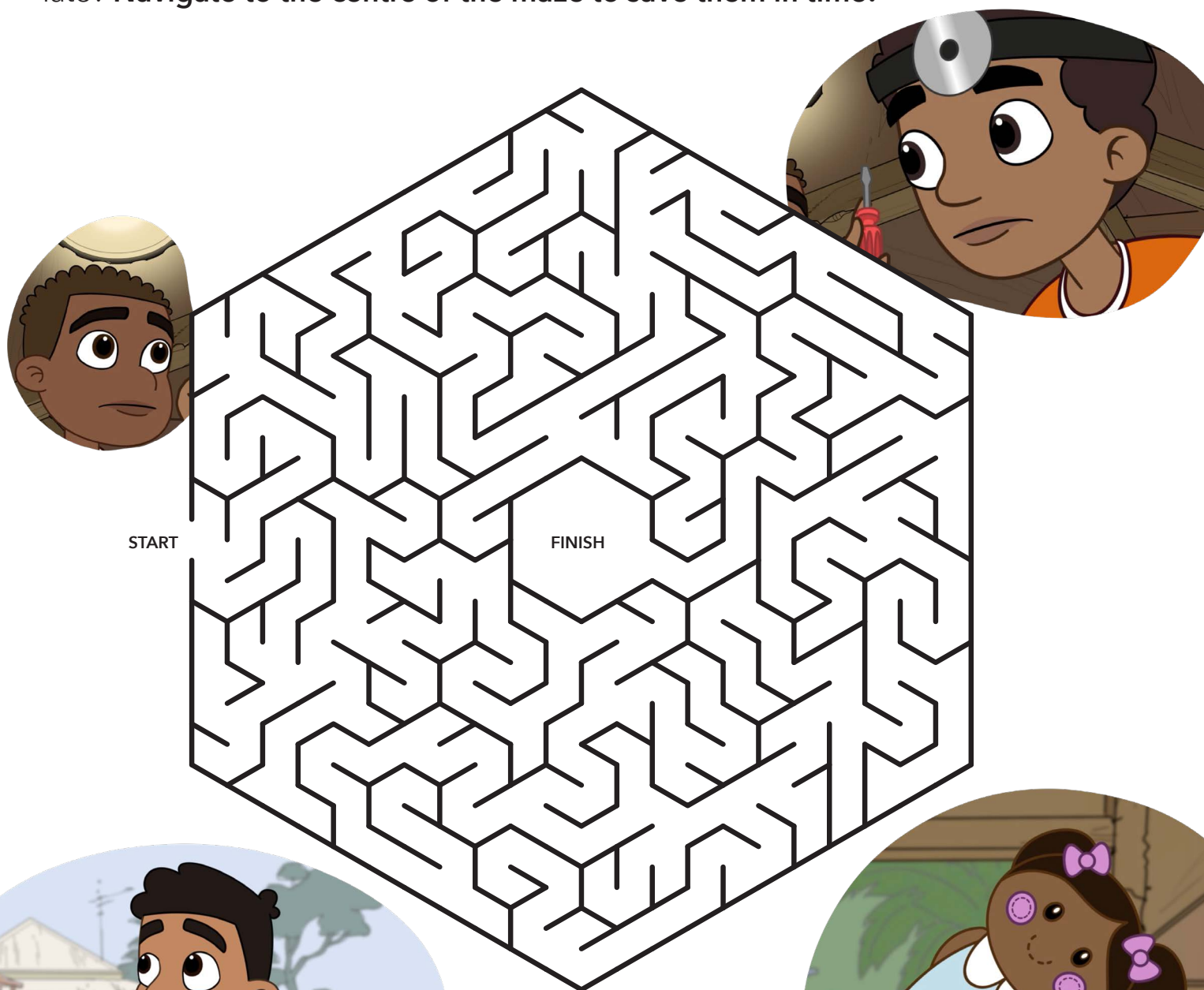

TRUE OR FALSE?

1. Mr Potato Head was the first toy to ever be advertised on TV— **True / False**
2. When Play-Doh was first invented, it was only available in white— **True / False**
3. Lego was invented in the United States— **True / False**

Answer: 1. True! Mr Potato Head had the honour of being advertised on television in the early 1950s. 2. True! It wasn't available in multiple colours until some years later. 3. False! Lego was originally invented in Denmark.

WORD LADDERS

By changing only one letter at every rung, can you transform the words?

TOYS

LOST

Not girls, but _____

Someone who manages employees

A soft green plant that grows in moist areas, often on rocks

To have the greatest in amount or quality

SICK

LATE

To pass the tongue over something in order to taste it

The state of being without, or not having enough of something

A fine fabric of cotton or silk woven in intricate patterns

KIND

PACK

A person's ability to think and reason; the intellect

When something belongs to me, it is _____

An evergreen tree with needle shaped leaves and a distinct smell

The colour of red and white mixed together

To choose something from a group of items

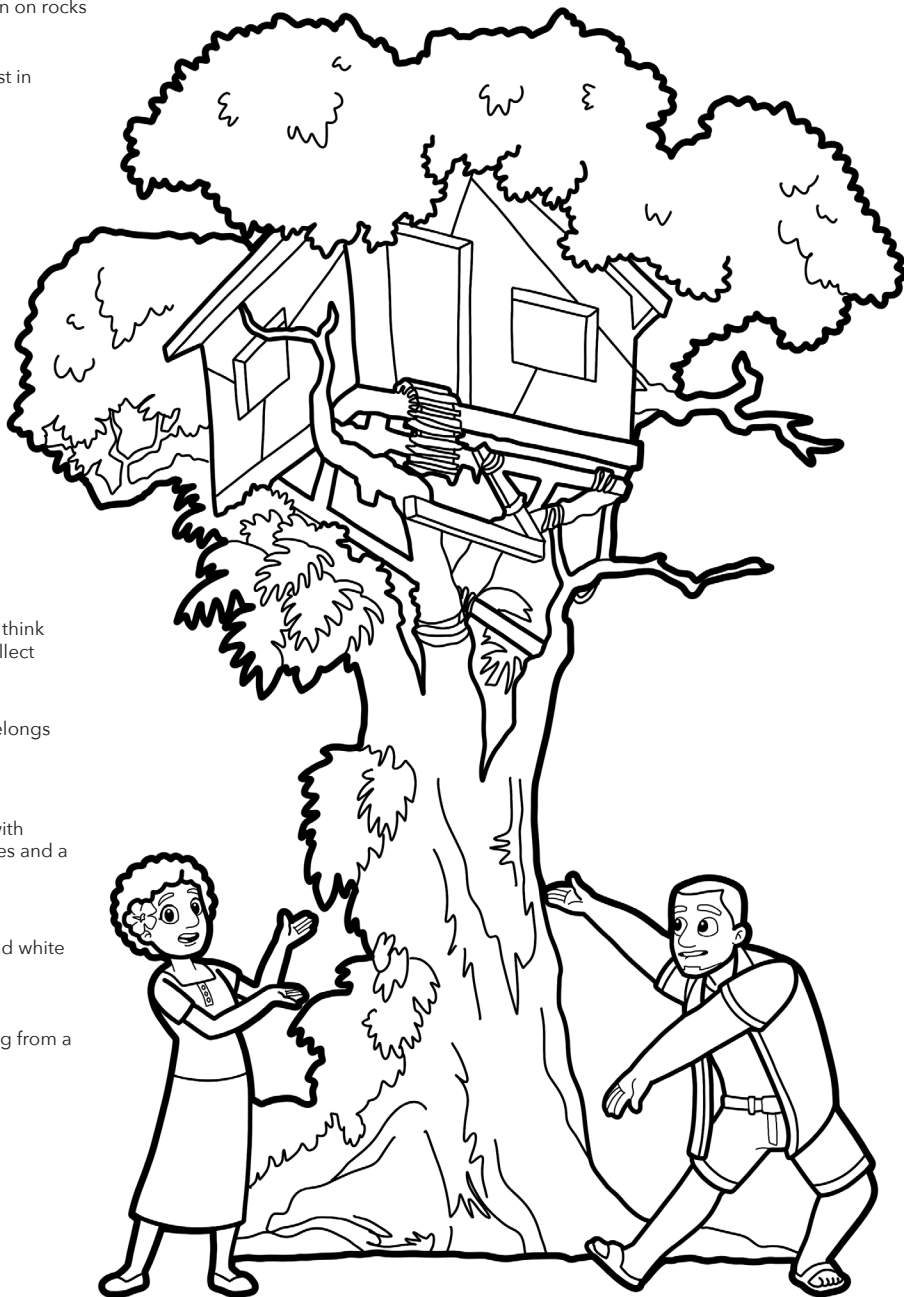

PARENTS' PAGE

FAMILY WORSHIP ACTIVITY IDEAS

EPISODE QUESTIONS

- In this episode, Sefa builds the treehouse so that Salome and Jono can spend time with their friends. Where do you like to hang out with your friends? What do you like to do together?
- Instead of using it for selfish reasons, Salome and Jono use their treehouse to help the community. What are some ways you can help your local community? Brainstorm together.
- Everyone at the hospital had different talents that made the team work. What are your talents? Go around the circle and encourage each other.

DISCOVERY BIBLE READING

Read

Ephesians 4:11-15

Retell

Retell the verses from this passage, in your own words.

Discuss

- What is something new you found in this passage?
- What surprises you?
- What don't you understand?
- What will you obey or apply?
- What can you share with someone else this week?

FAMILY WORSHIP IDEA

Doctor doctor!

If you like group games, this is a fun one to play with family and friends! All you need is four or more people, and you're ready to go!

Step 1: Choose one person to be "doctor". Tell them to close their eyes or go into another room.

Step 2: Tell the rest of the group to stand

in a circle and hold hands. Without ever letting go of hands, they must twist themselves by stepping over or under arms.

Step 3: Once tangled, tell the group to call "doctor, we need help!" The doctor must then try to put everyone back in their original positions.

Step 4: Share how this is similar to what Jesus does for us. When we get ourselves in bad situations, He is always there to help. Pray together as a group.

CHURCH

I believe that my church is a place where people who love Jesus can praise Him together without fear or embarrassment. It's like attending a fun family reunion

each week. Jesus loves His church and listens to every word spoken and every song sung.

WANT TO KNOW MORE?

To learn more about church, read the verses below or visit www.adventist.org/beliefs/.

Verses: *Genesis 12:3; Acts 7:38;*

Ephesians 4:11-15; 3:8-11; Matthew 28:19, 20; 16:13-20; 18:18; Ephesians 2:19-22; 1:22, 23; 5:23-27; Colossians 1:17, 18.



www.thetuis.com.au



Seventh-day
Adventist Church™

South Pacific

To find out more about Seventh-day Adventist core beliefs, go to adventist.org/beliefs.

For more resources for your children, go to children.adventistchurch.com

Copyright 2022 by

Children's Ministries South Pacific Division of the
Seventh-day Adventist Church

Written and designed by Maryellen Hacks
Edited by Maddy Voinea and Shaylee Walsh